University of South Wales
Prifysgol De Cymru

UniLearn: Defnyddio Panopto i Gyflwyno Asesiad

Defnyddio'r siart hwn:

Gan ddechrau ar y chwith, dilynwch y goeden benderfynu i gael canllawiau ar gyfer defnyddio Panopto. Dewiswch yr eicon o dan y cam i agor tudalen we sy'n rhoi canllaw manwl ar y cam hwnnw.
Ewch i **its.southwales.ac.uk/cymraeg/unilearn/sain-a-fideo** os oes gennych gwestiynau.

MacOS | iOS | Cyfrifiadur desg | Windows | Android

CELT
Canolfan i Wella Dysgu ac Addysgu
Centre for the Enhancement of Learning & Teaching

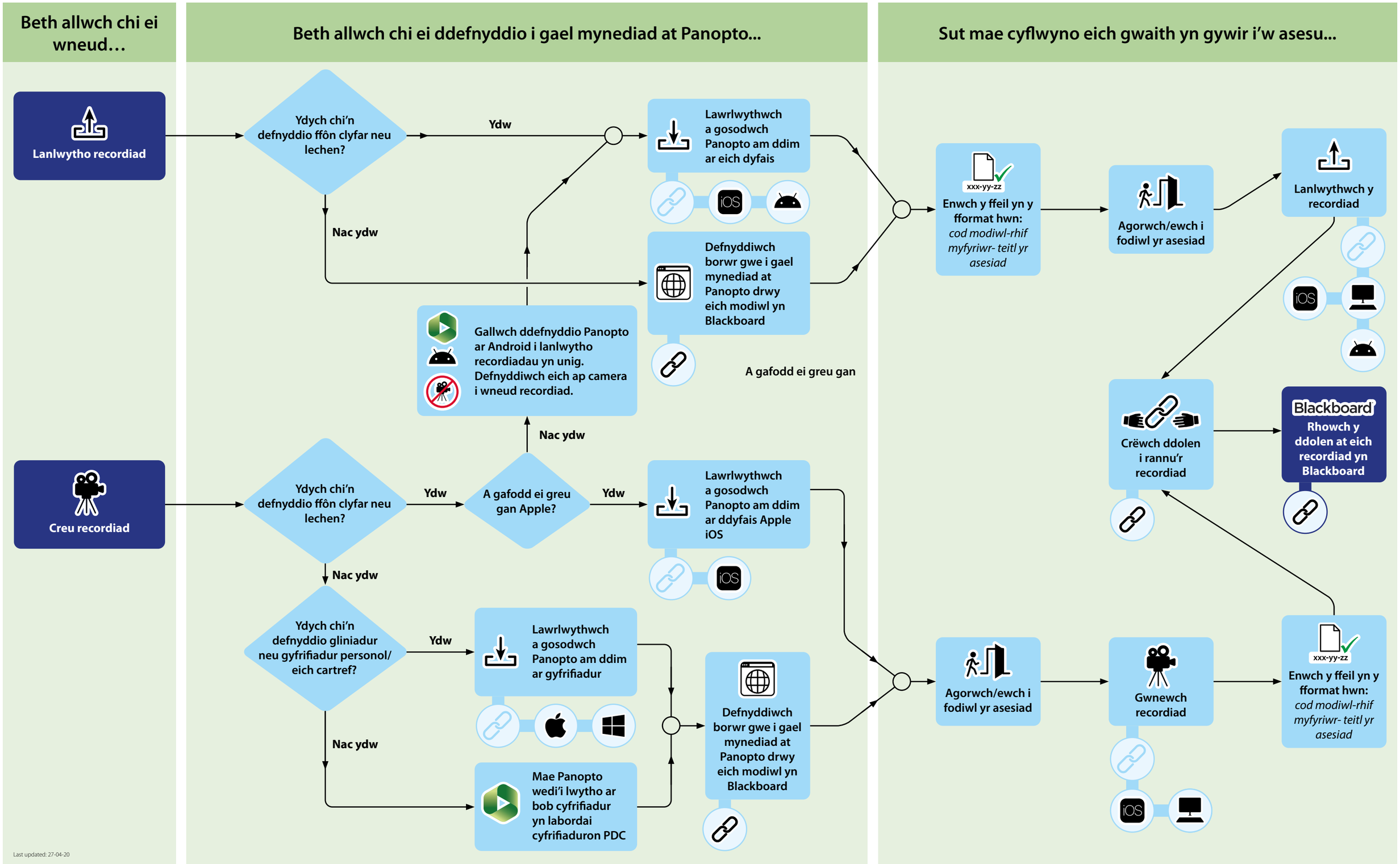

Last updated: 27-04-20